+34 649 669 172
info@homes-deluxe.com

+ INFO

Near the sea

Beach

Touristic







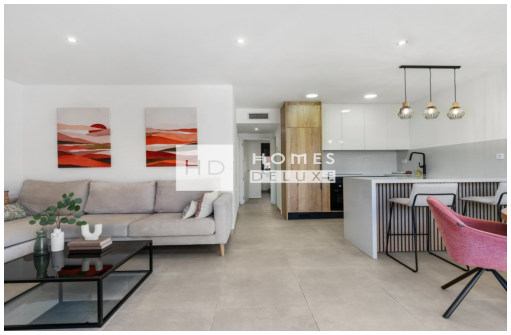

Murcia (Costa Cálida) - San Pedro del Pinatar

New Build - Apartments

Ref. HD1651

From 250.000€

3 BEDROOMS	2 BATHROOMS	78M²	COMMUNITY	GARAGE	IN PROCESS

ADDRESS
Avenida de las Colinas, Urb. Las Colinas Golf
03189 · Orihuela Costa (Alicante)

+34 649 669 172
info@homes-deluxe.com

+ INFO





A brand new project of 125 touristic apartments with 3 bedrooms 2 bathrooms located in the heart of San Pedro del Pinatar (Murcia) only 750 metres from the beautiful sandy beaches, close to an array of amenities and the popular Salinas de San Pedro regional park. The project offers contemporary style apartments that have been designed to offer both investors and property owners an exceptional opportunity for profitability through tourist rentals, without sacrificing the option to combine this with personal use. All apartments within the complex boast 3 bedrooms and 2 bathroom including private underground parking, all within a gated complex with ample landscaped communal gardens and communal swimming pools for the enjoyment of the owners and tenants. There is the choice of ground floor apartments with private gardens which have direct access to the communal area, middle floor apartments with spacious terraces, an...

key features

- Bedrooms: 3
- Bathrooms: 2
- Built: 78m^2
- Energy Rating: In process
- Year of construction: 2027
- Garage: Garage
- Distance to beach: 750Mts.
- Distance to airport: 40Km.
- Distance to amenities: 700Mts.
- Distance to Golf: 10Km.

Features

- Communal swimming pool
- Garage
- Garden
- Intercom
- Kitchen appliances
- Lift
- Pre-installation for Air conditioning
- Solarium
- Storage room
- Terrace